

Viva®

Aluminium Composite Sheet

THE NEW **GOLD** STANDARD

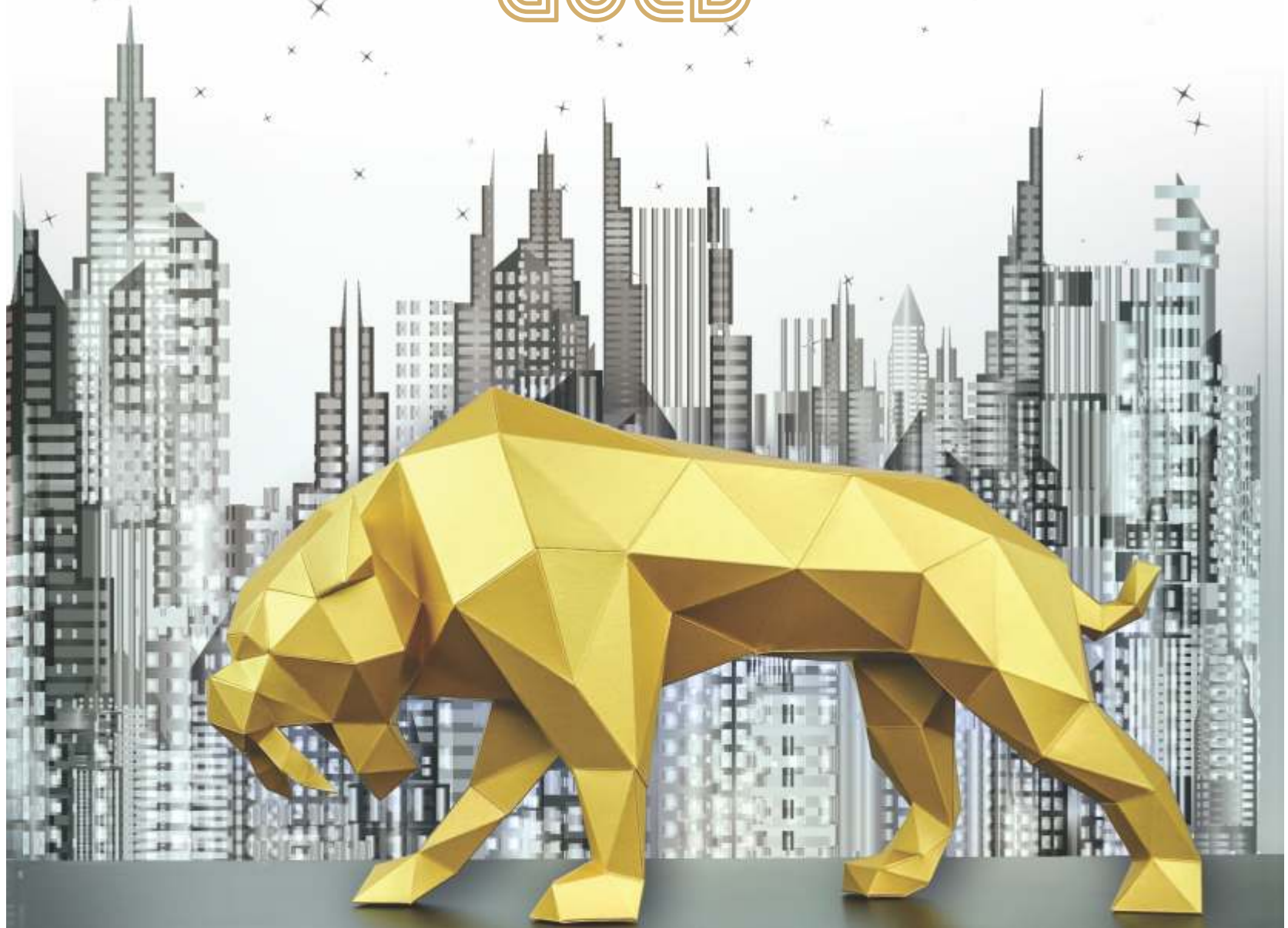

2019
Vol.4

COLOUR CHART
THE LONG LASTING BOND

■ OUR ESTEEMED CLIENTS



दिल्ली मेट्रो रेल कॉर्पोरेशन लिमिटेड
Delhi Metro Rail Corporation Limited





■ INTRODUCTION

M/s Viva Composite Panel (P) LTD . is one of the leading manufacturers of aluminium composite panel (ACP) in India. Viva now an ISO 9001:2015 & ISO 14001:2015 & "CE" certified company was setup in 2005 at Mumbai in Maharashtra, Our manufacturing facilities are located at Umbergaon in Gujarat that features a perfect harmony of proficient workers and world class machines. The manufacturing facilities have a state-of-the-art Korean machines and has an integrated infrastructure and a talented pool of professionals operate them. The plant is equipped with all safety measures as well as solar power to ensure uninterrupted production. A state of test lab is also operational. The in-house testing labs ensure highest quality & precise specification.

We are equipped with 6 production lines with production Capacity of 7 million sq. Mt. per annum and 2 Lakh Sq ft. per day at our plant, located at Umbergaon (Gujarat).

We have 18 Company owned Depot's in all the prime cities of India and more than 500 plus dealer's network across India, strengthening us to make our supplies reach in almost most of the regions.

We're also equipped with the best in class Color Coating Line (CCL) which helps us to develop customized shades and cater the requirement of our clients who needs a special shade for their brand identity and eliminates the chance of peel-off. Only lead-free paint is used to negate health hazards.

The fire retardant variant (fire facade) resists fire for 2 hours, doesn't lead to flash over, produces negligible smoke and zero flaming droplets.

Our products are LEED certified by the IGBC organisation which ensures environment safety.

Viva, superior quality aluminium composite panels are available in large variety with innovative ideas, an eye catching appeal. It offers unmatched quality, aesthetics, style and durability. It has good insulation and a low thermal conductivity, weather protection & is ready to use, It has a range of applications and a whole lot of multiple deployment, advantages, customers can choose as per their needs, budgets and decorative requirements.

Viva Recommend Fabrication Specification:

1. Aluminium section should be used in 2" x 2" standard size
2. Ideal panel size should be used in 2' x 2' standard size



METALLIC & SOLID COLOURS

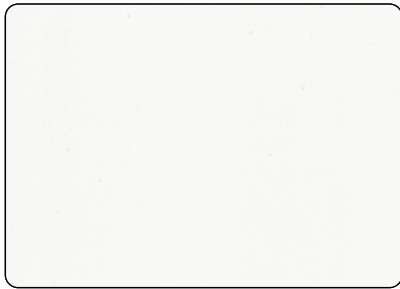

VA 344 | Ultra White



VA 101 | Exotic Silver



VA 319 | Metallic Bronze

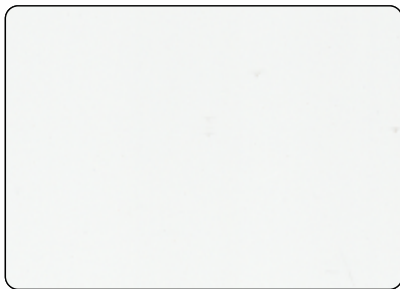

VA 345 | Egg White



VA 102 | Silver



VA 107 | Copper

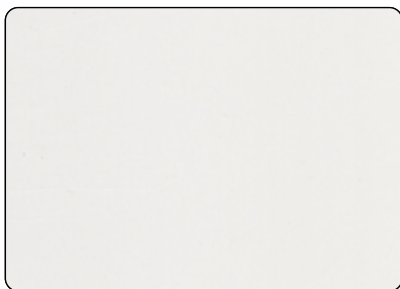

VA 301 | Pure White

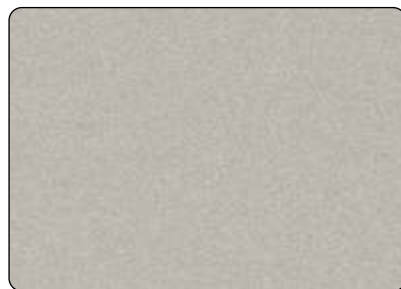

VA 108 | Champagne gold



VA 106 | Metallic Gold

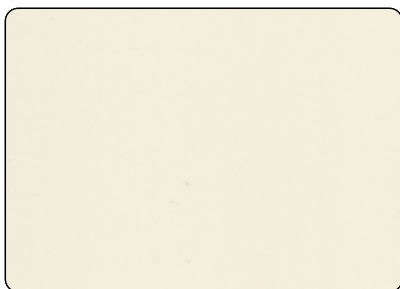

VA 311 | Smoke White

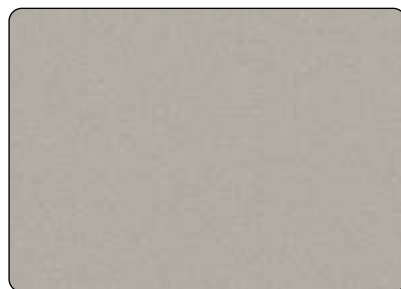

VA 103 | Champagne Silver



VA 115 | Gun Metallic



VA 312 | Ivory

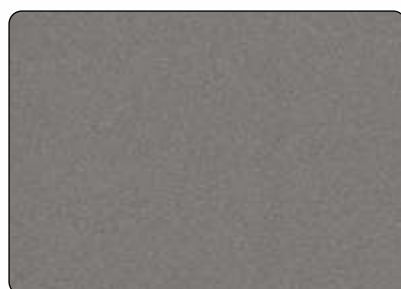

VA 114 | Metallic Grey

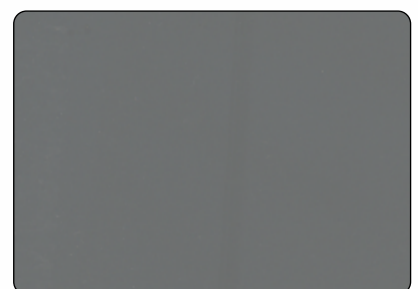

VA 303 | Dark Grey





VA 304 | Blue

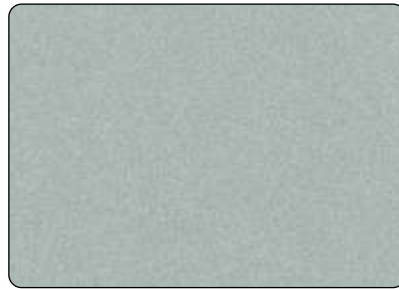

VA 105 | Jade Green



VA 338 | Vodafone Red



VA 113 | Metallic Blue

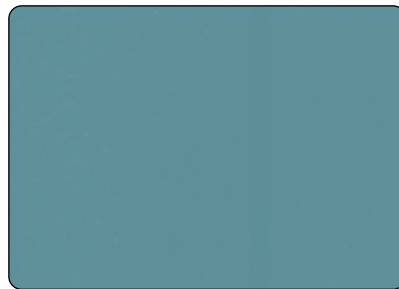

VA 314 | Grass Green

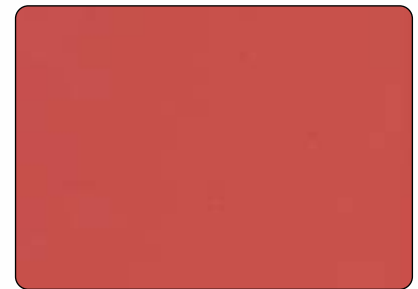

VA 307 | Red



VA 310 | Lake Blue



VA 346 | Oppo Green

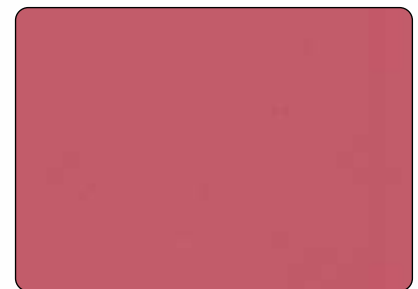

VA 337 | Dark Pink

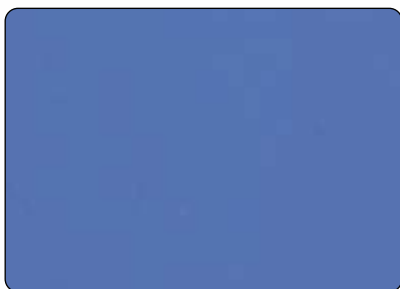

VA 347A | Vivo Blue

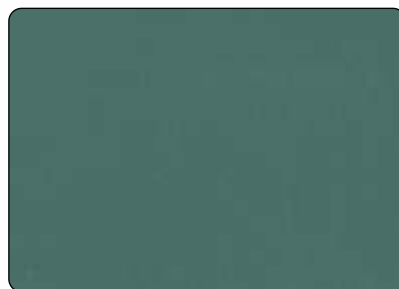

VA 308 | Dark Green



VA 315 | Deep Red



VA 305 | Navy Blue



VA 318 | Samsung Blue



VA 116 | Burgundy



METALLIC, SOLID COLOURS & MIRROR

**ALUMINIUM SURFACE
3003 ALLOY**



VA 306 | Yellow



VA 331 | Pearl Copper



VA 313 | Traffic Yellow

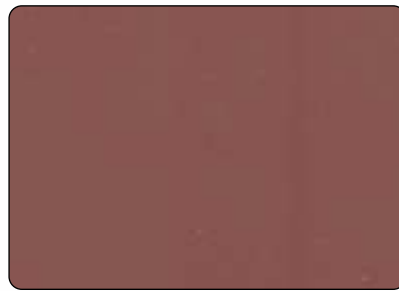

VA 333 | Ruby Red

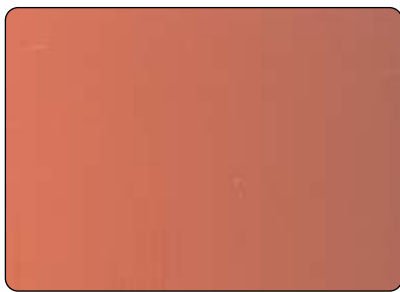

VA 309 | Orange

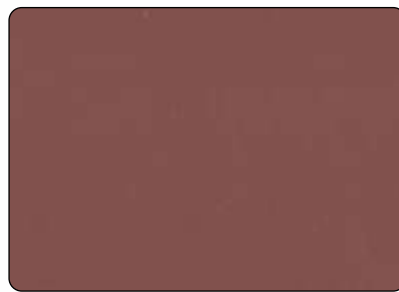

VA 340 | Regal Red



VA 203 | Brush Silver

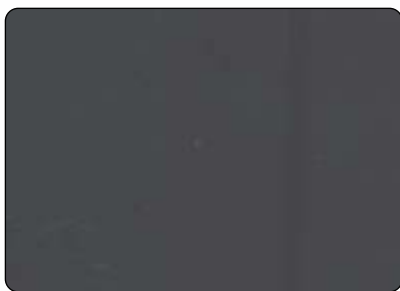

VA 317 | Jade Black



VA 342 | Coffee Brown



VA 1110 | Silver Mirror

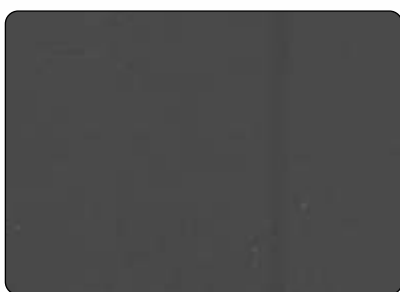

VA 111 | Pearl Black

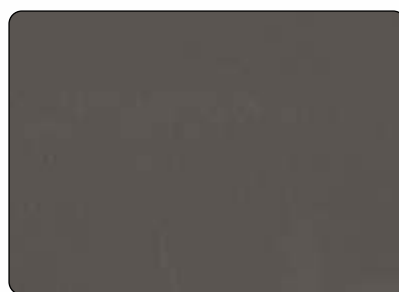

VA 343 | Chocolate Brown

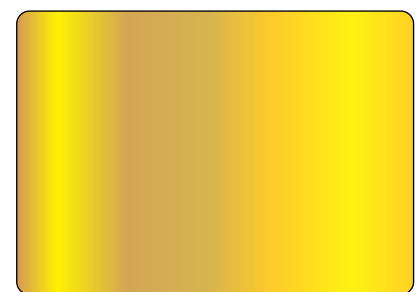

VA 1111 | Gold Mirror



■ SPARKLE



VA 354 | Sparkle Pure White



VA 360 | Sparkle Gold



VA 356 | Sparkle Navy Blue



VA 352 | Sparkle White



VA 351 | Sparkle Red



VA 355 | Sparkle Grey



VA 358 | Sparkle Silver



VA 357 | Sparkle Maroon



VA 361 | Sparkle Black

■ GLOSSY COLOURS

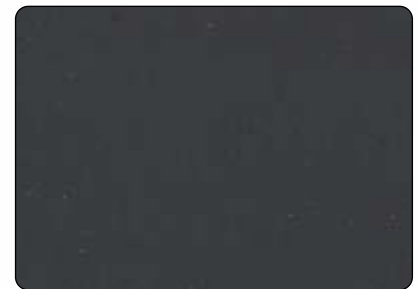

VA 363 | Glossy Black

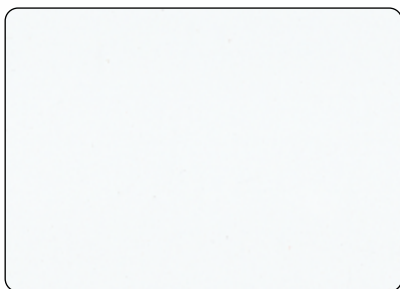

VA 362 | Glossy White

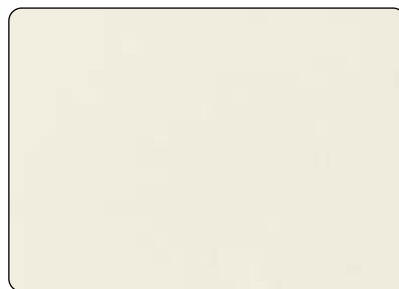

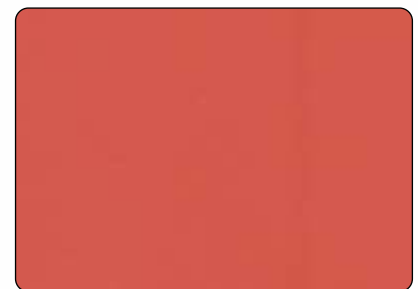

VA 364 | Glossy Ivory

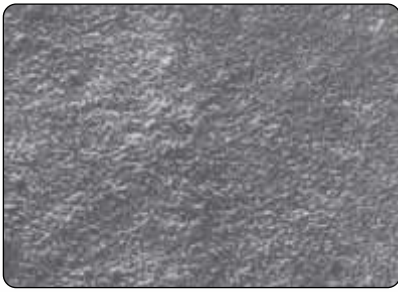

VA 365 | Glossy Red

NATURAL STONE



VA 9000 | Armani Black 



VA 9001 | Grey Goose 



VA 9002 | Cement 



VA 9003 | Charminar Red 



VA 9004 | Versace Brown 

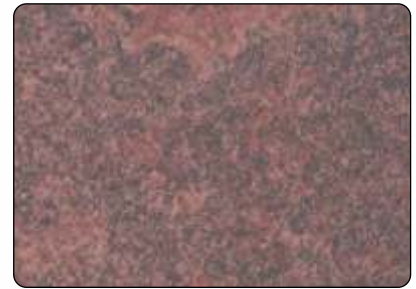

VA 9005 | Ferrari Red 



VA 9006 | Blanco Tranco 

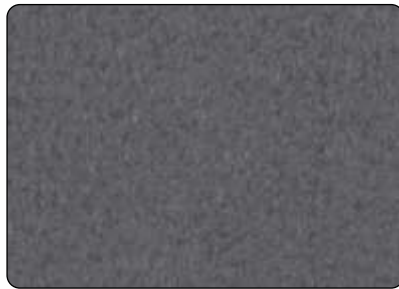

VA 9007 | Twilight Black 

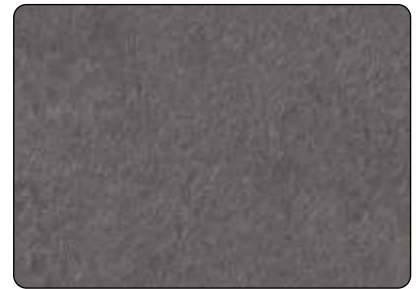

VA 9008 | Grey Onyx 



VA 9009 | Black Panther 



VA 9010 | Akbar Brown 



VA 9011 | Knotty Blue 



VA 9012 | Taj Mahal Stone 



VA 9013 | Burberry Blackz 

WOODEN TEXTURE



VA 551 | Oak Texture



VA 552 | African Ebony Texture



VA 553 | Burma Ebony Texture



VA 554 | Tiger Wood Texture



VA 555 | African Walnut



VA 556 | Black Oak Texture



VA 557 | Kop Texture



VA 558 | Kolo Grey Texture



VA 559 | Bocote Texture



VA 560 | Ipe Texture



VA 561 | Golden Cedar Texture





VA 562 | Metallic Oak Texture

NATURAL RUSTIC

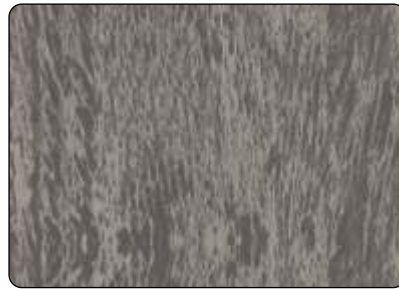

VA 541 | Metallic Oak Rustic 



VA 542 | Huckberry Rustic 



VA 543 | Anigre Rustic 



VA 544 | Ebony Rustic 



VA 545 | American Cherry Rustic 



VA 546 | Etimo Rustic 



VA 547 | Teak Rustic 



VA 548 | Oriental Rustic 



VA 549 | Paldao Rustic 



VA 550 | California Rustic 



VA 581 | Volcanic Oak 



VA 582 | Chic Paradigm 



VA 583 | African Teak 



VA 584 | Natural Walnut 

WOODEN



VA 376 | Ebony Wood 



VA 377 | Red Wenge Wood 



VA 378 | Burma Teak Wood 



VA 379 | Smoke Walnut Wood 



VA 380 | Dyed Zebrano Wood 



VA 382 | Wenge Wood 



VA 383 | New Rose Wood 



VA 393 | Larch Wood 



VA 394 | White Oak Wood 

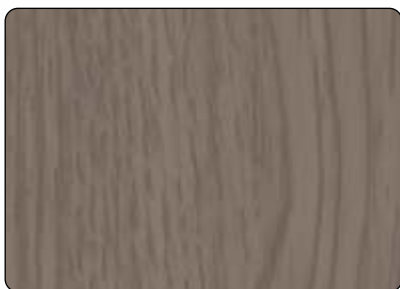

VA 395 | Walnut Wood 



VA 396 | Teak Wood 



VA 397 | Steam Beech Wood 



VA 399 | Plain Teak 

■ PREMIUM WOODEN & MARBLE



VA 481 | Mahogany Premium 



VA 482 | Metallic Oak Premium 



VA 483 | Smoke Berlinia Premium 



VA 484 | Ipe Premium 



VA 485 | American Cherry Premium 



VA 486 | Smoke Tinyo Premium 



VA 371 | Emperador Dark Marble 



VA 375 | Parlato 



VA 487 | Italian Crema Marble 



VA 488 | Saturn Marble 



VA 489 | White Panther Marble 



VA 490 | Tiger Black Marble 



VA 491 | Volakas Marble 



VA 492 | Perlato Sicilia Marble 

■ CRYSTAL RUFF

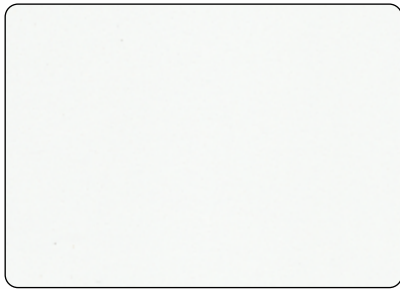

VA 82 | Pure White



VA 89 | Metallic Bronze



VA 84 | Coffee Brown



VA 85 | off White



VA 83 | Metallic Grey



VA 86 | Jade Black

ALUMINIUM SURFACE
3003 ALLOY

■ GLITTER



VA 531 | White Glitter



VA 532 | Black Glitter



VA 534 | Mauve Glitter



VA 536 | Grey Glitter



VA 538 | Rubby Glitter

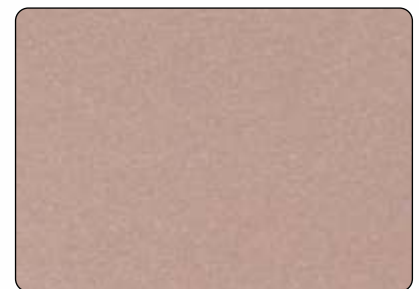

VA 540 | Bronze Glitter

...AAG SE AAZADI



**FIRE SAFETY
SHIELD**



**ENERGY
EFFICIENT**



**100%
RECYCLABLE**



**COMMITMENT
TO QUALITY**

FIRE
FAÇADE ACP

**FIRE RETARDANT GRADE WITH
A2, A2⁺, B1, B2**

**CLEARED ASTM E119 TEST BY
EXOVA, WARRINGTON WHICH CHECKS
THE FIREFIGHTING ABILITY FOR 2 HOURS**



SALIENT FEATURES:

- 100 % maintenance free.
- Saves Construction time and cost at the last stages of construction.
- Cuts out the labour with its easy fitting & faster.
- Provides sound insulation and resistant to weathering effects.
- Resistant to breakage.
- Design flexibility.
- No affected by natural gases.
- No affected by humidity & water.
- Durable to impact.
- Better salt water corrosion resistance.
- No polishing is required.
- Can be manufactured at any requested length.
- Fire safety and no toxic gases.
- Hi-tech appeal.

PANEL COMPOSITION

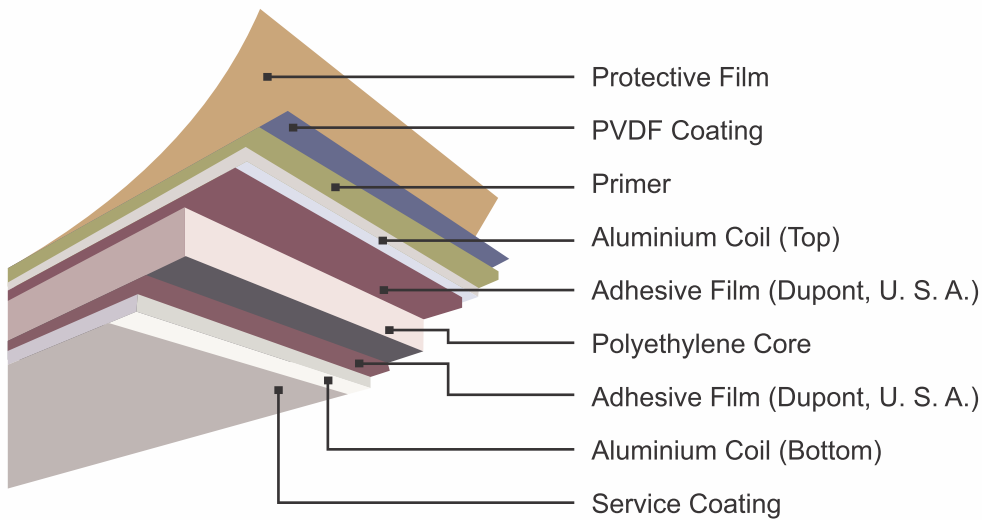

*Colour may vary from batch to batch $\Delta \pm 5$

Note: Viva FR Grade Aluminium Composite Panels as per fire classification DIN-4102 Class-B1 is also available with us.

TECHNICAL SPECIFICATION

| | |
|-----------------------------|--------------------------|
| PANEL DIMENSIONS (STANDARD) | 1220MM X 2440MM |
| | 1220MM X 3050MM |
| | 1220MM X 3660MM |
| THICKNESS | 1 MM X 8 MM |
| COATING | PVDF |
| LENGTH | AS PER REQUIREMENT |
| WIDTH | 920 MM, 1220 MM, 1520 MM |

*Coil Thickness may vary ± 0.05



10* YEARS OF WARRANTY

We have a lot of confidence in the quality and durability of each VIVA Product. So much confidence, that all warranties are limited. For complete details, see a dealer.

VIVA warrants that its products of free from manufacturing defects and they are fit and suitable for usual purpose. The product be inspected prior to installation and our liability will be limited to the cost of product only.

*Not applicable in Interior Grade

*10 Years of warranty applicable only in 5 Star & 7 Star

The Biggest Manufacturer in India Aluminium Composite Panel

VIVA COMPOSITE PANEL (P) LTD.

CE ISO 9001 : 2015 & 14001 : 2015
MUMBAI (INDIA)

HEAD OFFICE

Unit No. 7, New Tejpal Industrial Estate, Andheri Kurla Road,
Sakinaka Andheri East, Mumbai-400072

FACTORY ADDRESS

Survey No, 85/8, 85/9, 85/10, 68/1, 70/14,
At Post : Khattalwada, Manekpur Road,
Opp. Poultry Farm, Near Apar Industries Ltd.,
Tal-Umbergaon, Dist-Valsad,
Station-Sanjan, Gujarat-396120

BRANCH OFFICE

Ahmedabad, Raipur, Udaipur, Delhi, Kochi, Surat, Kolkata,
Hyderabad, Bangalore, Chennai, Bhubaneswar, Ranchi, Lucknow



sales@viva.co.in
www.viva.co.in



Toll Free No.
1800-313-3770



@vivacompositepanel



@vivaacp